

2020년 SAP 정규 교육 일정 안내

SAP교육사업본부

 02-2194-2660

 education.korea@sap.com

 <https://saptraining.co.kr>

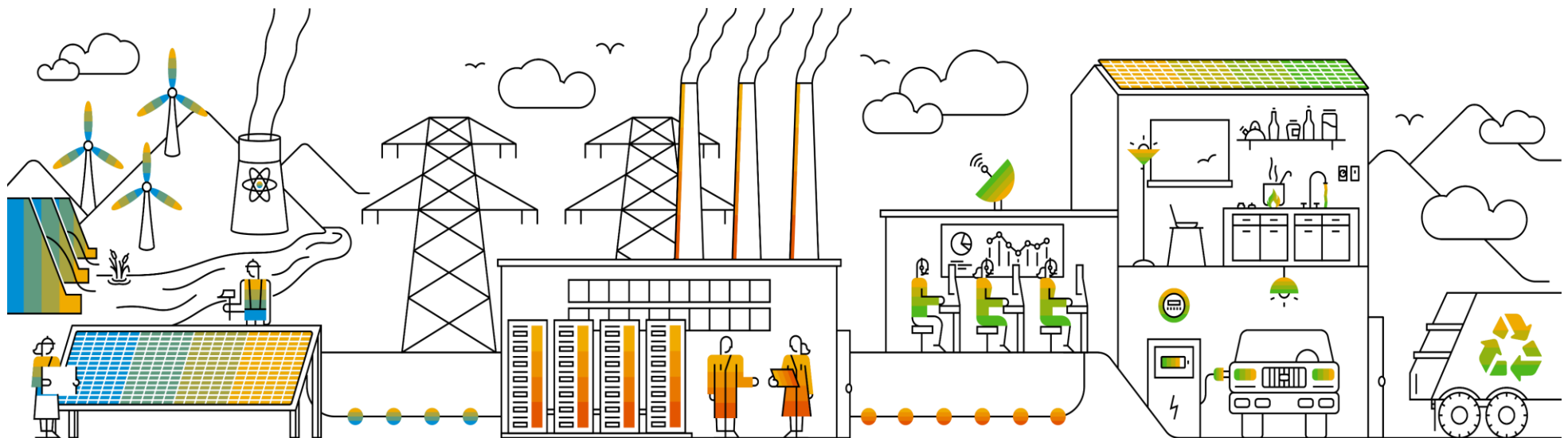

SAP Analytics

솔루션	구분	과정 코드	과정명	기간	교육비 (VAT 별도)	Q1		Q2		Q3		Q4	
						시작일	종료일	시작일	종료일	시작일	종료일	시작일	종료일
Business Intelligence(BI)	All	SAPBI	Introduction to SAP BusinessObjects BI Solutions	3	1,606,050	2020-02-10	2020-02-12	2020-06-08	2020-06-10	2020-09-21	2020-09-23	2020-12-14	2020-12-16
	Analysis, Edition for MS Office	BOAN10	SAP BusinessObjects Analysis for Microsoft Office	2	1,070,700			2020-04-06	2020-04-07	2020-08-03	2020-08-04	2020-11-02	2020-11-03
		BOAN15	VBA Programming in SAP BusinessObjects Analysis Edition for Microsoft Office	1	535,350			2020-04-08	2020-04-08	2020-08-05	2020-08-05	2020-11-04	2020-11-04
	SAP Analytics Cloud	SAC01	Introduction To SAP Analytics Cloud	3	1,606,050	2020-03-16	2020-03-18			2020-09-07	2020-09-09		
		SACP20	SAP Analytics Cloud for Planning	2	1,070,700	2020-03-19	2020-03-20			2020-09-10	2020-09-11		
Business Warehouse(BW)	SAP BW powered by SAP HANA	BW362	SAP BW powered by SAP HANA	5	2,676,750			2020-05-11	2020-05-15			2020-11-02	2020-11-06
	BW/HANA	BW462	SAP BW/4HANA	5	2,676,750			2020-05-18	2020-05-22			2020-11-09	2020-11-13

SAP Applications

솔루션	구분	과정코드	과정명	기간	교육비 합계 (VAT 별도)	Q1		Q2		Q3		Q4		
						시작일	종료일	시작일	종료일	시작일	종료일	시작일	종료일	
SAP S/4HANA	All	S4H00	처음 시작하는 SAP S/4HANA 입문 과정	3	1,606,050	2020-01-06	2020-01-08	2020-04-06	2020-04-08	2020-07-06	2020-07-08			
		S4H400	SAP S/4HANA Embedded Analytics Foundation	2	1,070,700	2020-01-09	2020-01-10	2020-04-09	2020-04-10	2020-07-09	2020-07-10			
		S4H410	S/4HANA embedded analytics and Modeling Basics with Core Data Services (CDS Views)	2	1,070,700							2020-09-24	2020-09-25	
		TS410	Integrated Business Processes in SAP S/4HANA	5	2,676,750	2020-02-24	2020-02-28	2020-05-25	2020-05-29	2020-08-24	2020-08-28	2020-12-14	2020-12-18	
		S4BP1	SAP S/4HANA Business Partner Concept Introduction	2	1,070,700	2020-01-30	2020-01-31	2020-04-06	2020-04-07	2020-09-21	2020-09-22	2020-12-14	2020-12-15	
	Financial Accounting	S4F10	SAP S/4HANA FI 프로세스 이해 과정	5	2,676,750	2020-01-13	2020-01-17	2020-04-20	2020-04-24	2020-07-13	2020-07-17	2020-10-12	2020-10-16	
		KFI400	[S/4HANA 아카데미] FI All: SAP Financial Accounting	20	8,256,000	2020-02-03	2020-02-28	2020-05-04	2020-05-29	2020-08-03	2020-08-28	2020-11-02	2020-11-27	
		TS4F01_1	[S/4HANA 아카데미] FI 1: SAP Financial Accounting I.1	5	2,676,750	2020-02-03	2020-02-07	2020-05-04	2020-05-08	2020-08-03	2020-08-07	2020-11-02	2020-11-06	
		TS4F01_2	[S/4HANA 아카데미] FI 2: SAP Financial Accounting I.2	5	2,676,750	2020-02-10	2020-02-14	2020-05-11	2020-05-15	2020-08-10	2020-08-14	2020-11-09	2020-11-13	
		TS4F02_1	[S/4HANA 아카데미] FI 3: SAP Financial Accounting II.1	5	2,676,750	2020-02-17	2020-02-21	2020-05-18	2020-05-22	2020-08-17	2020-08-21	2020-11-16	2020-11-20	
		TS4F02_2	[S/4HANA 아카데미] FI 4: SAP Financial Accounting II.2	5	2,676,750	2020-02-24	2020-02-28	2020-05-25	2020-05-29	2020-08-24	2020-08-28	2020-11-23	2020-11-27	
		S4F55	SAP Revenue Accounting and Reporting	5	2,676,750			2020-05-11	2020-05-15			2020-11-09	2020-11-13	
		S4F20	SAP S/4HANA CO 프로세스 이해 과정	5	2,676,750	2020-02-17	2020-02-21	2020-05-18	2020-05-22	2020-08-17	2020-08-21	2020-11-16	2020-11-20	
	Management Accounting	KCO400	[S/4HANA 아카데미] CO All: SAP Management Accounting	20	8,256,000	2020-03-02	2020-03-27	2020-06-01	2020-06-26	2020-08-31	2020-09-25	2020-11-30	2020-12-25	
		TS4F03_1	[S/4HANA 아카데미] CO 1: SAP Management Accounting I.1	5	2,676,750	2020-03-02	2020-03-06	2020-06-01	2020-06-05	2020-08-31	2020-09-04	2020-11-30	2020-12-04	
		TS4F03_2	[S/4HANA 아카데미] CO 2: SAP Management Accounting I.2	5	2,676,750	2020-03-09	2020-03-13	2020-06-08	2020-06-12	2020-09-07	2020-09-11	2020-12-07	2020-12-11	
		TS4F04_1	[S/4HANA 아카데미] CO 3: SAP Management Accounting II.1	5	2,676,750	2020-03-16	2020-03-20	2020-06-15	2020-06-19	2020-09-14	2020-09-18	2020-12-14	2020-12-18	
		TS4F04_2	[S/4HANA 아카데미] CO 4: SAP Management Accounting II.2	5	2,676,750	2020-03-23	2020-03-27	2020-06-22	2020-06-26	2020-09-21	2020-09-25	2020-12-21	2020-12-25	
	Asset Management	S4130	Business Processes in SAP S/4HANA Asset Management	5	2,676,750					2020-08-10	2020-08-14			
	Cash Management	S4F41	Implementing SAP Cash Management in SAP S/4 HANA	5	2,676,750							2020-11-09	2020-11-13	
	Treasury Management	S4F50	Processes in Treasury and Risk Management in SAP S/4 HANA	5	2,676,750							2020-10-26	2020-10-30	
	Real Estate	S4F72	SAP Real Estate: Contracts and Conditions in SAP S/4HANA	2	1,070,700			2020-05-26	2020-05-27	2020-08-25	2020-08-26	2020-11-17	2020-11-18	
		S4F73	SAP Real Estate: IFRS Leasing with SAP Real Estate Management in SAP S/4HANA	2	1,070,700			2020-05-28	2020-05-29	2020-08-27	2020-08-28	2020-11-19	2020-11-20	
	Finance	S4F07	Financial Reporting in SAP S/4HANA	3	1,606,050	2020-01-20	2020-01-22	2020-04-01	2020-04-03	2020-07-22	2020-07-24	2020-10-05	2020-10-07	
		S4F95	Business Consolidation with SAP Group Reporting	5	2,676,750			2020-06-08	2020-06-12			2020-11-23	2020-11-27	

※ 안내 사항

- 모든 교육비는 부가세가 포함되지 않은 금액입니다.
- 상기 일정은 변동 가능성이 있습니다.
- 커리큘럼을 포함한 교육 정보 확인, 교육 신청은 SAP교육사업본부 홈페이지(www.saptraining.co.kr)를 통해 진행할 수 있습니다.
- 상기 과정 외 개설을 원하는 과정이 있으면 SAP교육사업본부로 연락 주시기 바랍니다.

SAP Applications

솔루션	구분	과정코드	과정명	기간	교육비 합계 (VAT 별도)	Q1		Q2		Q3		Q4	
						시작일	종료일	시작일	종료일	시작일	종료일	시작일	종료일
SAP S/4HANA	Procurement	S4500	SAP S/4HANA MM 프로세스 이해 과정	4	2,141,400	2020-01-13	2020-01-16	2020-04-20	2020-04-23	2020-07-13	2020-07-16	2020-10-12	2020-10-15
		KMM400	[S/4HANA 아카데미] MM All: SAP Material Management	20	8,256,000	2020-02-03	2020-02-28	2020-05-04	2020-05-29	2020-08-03	2020-08-28	2020-11-02	2020-11-27
		TS451_1	- [S/4HANA 아카데미] MM 1: SAP Material Management I.1	5	2,676,750	2020-02-03	2020-02-07	2020-05-04	2020-05-08	2020-08-03	2020-08-07	2020-11-02	2020-11-06
		TS451_2	- [S/4HANA 아카데미] MM 2: SAP Material Management I.2	5	2,676,750	2020-02-10	2020-02-14	2020-05-11	2020-05-15	2020-08-10	2020-08-14	2020-11-09	2020-11-13
		TS452_1	- [S/4HANA 아카데미] MM 3: SAP Material Management II.1	5	2,676,750	2020-02-17	2020-02-21	2020-05-18	2020-05-22	2020-08-17	2020-08-21	2020-11-16	2020-11-20
		TS452_2	- [S/4HANA 아카데미] MM 4: SAP Material Management II.2	5	2,676,750	2020-02-24	2020-02-28	2020-05-25	2020-05-29	2020-08-24	2020-08-28	2020-11-23	2020-11-27
	Sales	S4600	SAP S/4HANA SD 프로세스 이해 과정	4	2,141,400	2020-02-17	2020-02-20	2020-05-18	2020-05-21	2020-08-17	2020-08-20	2020-11-16	2020-11-19
		KSD600	[S/4HANA 아카데미] SD All: SAP Sales & Distribution	20	8,256,000	2020-03-02	2020-03-27	2020-06-01	2020-06-26	2020-08-31	2020-09-25	2020-11-30	2020-12-25
		TS461_1	- [S/4HANA 아카데미] SD 1: SAP Sales & Distribution I.1	5	2,676,750	2020-03-02	2020-03-06	2020-06-01	2020-06-05	2020-08-31	2020-09-04	2020-11-30	2020-12-04
		TS461_2	- [S/4HANA 아카데미] SD 2: SAP Sales & Distribution I.2	5	2,676,750	2020-03-09	2020-03-13	2020-06-08	2020-06-12	2020-09-07	2020-09-11	2020-12-07	2020-12-11
		TS462_1	- [S/4HANA 아카데미] SD 3: SAP Sales & Distribution II.1	5	2,676,750	2020-03-16	2020-03-20	2020-06-15	2020-06-19	2020-09-14	2020-09-18	2020-12-14	2020-12-18
		TS462_2	- [S/4HANA 아카데미] SD 4: SAP Sales & Distribution II.2	5	2,676,750	2020-03-23	2020-03-27	2020-06-22	2020-06-26	2020-09-21	2020-09-25	2020-12-21	2020-12-25
	Manufacturing	S4200	SAP S/4HANA PP 프로세스 이해 과정	5	2,676,750	2020-01-27	2020-01-31	2020-04-20	2020-04-24			2020-11-16	2020-11-20
		KPP400	[S/4HANA 아카데미] PP All: SAP Product Planning	20	8,256,000			2020-05-04	2020-05-29			2020-11-30	2020-12-25
		TS421_1	- [S/4HANA 아카데미] PP 1: SAP Product Planning I.1	5	2,676,750			2020-05-04	2020-05-08			2020-11-30	2020-12-04
		TS421_2	- [S/4HANA 아카데미] PP 2: SAP Product Planning I.2	5	2,676,750			2020-05-11	2020-05-15			2020-12-07	2020-12-11
		TS422_1	- [S/4HANA 아카데미] PP 3: SAP Product Planning II.1	5	2,676,750			2020-05-18	2020-05-22			2020-12-14	2020-12-18
		TS422_2	- [S/4HANA 아카데미] PP 4: SAP Product Planning II.2	5	2,676,750			2020-05-25	2020-05-29			2020-12-21	2020-12-25
	EWM	EWM100	Processes in SAP Extended Warehouse Management	5	2,676,750			2020-05-11	2020-05-15			2020-10-12	2020-10-16
	TM	TM100	Processes in SAP Transportation Management	4	2,141,400			2020-05-18	2020-05-21			2020-10-19	2020-10-22
QM	S4140	Business Processes in Quality Management with SAP S/4HANA	5	2,676,750					2020-09-21	2020-09-25			
R&D Engineering	S4RD1	SAP S/4HANA Research and Development	1	535,350							2020-12-14	2020-12-14	
SAP S/4HANA Upskilling	SAP S/4HANA Upskilling	S4H01	SAP Business Suite to SAP S/4HANA Delta	2	1,070,700	2020-01-13	2020-01-14	2020-06-04	2020-06-05	2020-08-24	2020-08-25	2020-11-12	2020-11-13
		S4F01	Financial Accounting in SAP S/4HANA for SAP ERP FI Professionals	2	1,070,700	2020-03-09	2020-03-10						
		S4F02	Management Accounting in SAP S/4HANA for SAP ERP CO Professionals	3	1,606,050	2020-03-18	2020-03-20	2020-06-10	2020-06-12	2020-09-09	2020-09-11	2020-11-18	2020-11-20
		S4F03	Conversion of Accounting to SAP S/4HANA	2	1,070,700	2020-03-23	2020-03-24	2020-06-15	2020-06-16	2020-09-14	2020-09-15	2020-11-23	2020-11-24
		S4LG1	Innovative Logistics Processes in SAP S/4HANA Enterprise Management	2	1,070,700	2020-03-16	2020-03-17	2020-06-15	2020-06-16	2020-09-07	2020-09-08	2020-11-16	2020-11-17
		S4MA1	SAP S/4HANA Manufacturing - Functions & Innovations	3	1,606,050	2020-03-18	2020-03-20	2020-06-17	2020-06-19	2020-09-09	2020-09-11	2020-11-18	2020-11-20
		S4PR1	SAP S/4HANA Sourcing & Procurement - Functions and Innovations	2	1,070,700	2020-03-23	2020-03-24	2020-06-22	2020-06-23	2020-09-14	2020-09-15	2020-11-23	2020-11-24
		S4SD1	Functions & Innovations in SAP S/4HANA Sales	2	1,070,700	2020-03-25	2020-03-26	2020-06-24	2020-06-25	2020-09-16	2020-09-17	2020-11-25	2020-11-26
SAP ERP	HR	KHR300	[아카데미] HR All: SAP Human Resource	20	8,256,000			2020-06-01	2020-06-26			2020-11-02	2020-11-27
		THR10_1	- [아카데미] HR 1: 개요 및 Master Data 생성 및 관리	5	2,676,750			2020-06-01	2020-06-05			2020-11-02	2020-11-06
		THR10_2	- [아카데미] HR 2: 근무관리	5	2,676,750			2020-06-08	2020-06-12			2020-11-09	2020-11-13
		THR12_1	- [아카데미] HR 3: 급여 및 리포트	5	2,676,750			2020-06-15	2020-06-19			2020-11-16	2020-11-20
		THR12_2	- [아카데미] HR 4: 조직관리 및 권한 설정	5	2,676,750			2020-06-22	2020-06-26			2020-11-23	2020-11-27
SAP Business ByDesign	All	BYD15	SAP Business ByDesign - Implementation Fundamentals	3	1,606,050			2020-06-01	2020-06-03	2020-09-07	2020-09-09	2020-11-16	2020-11-18
	Finance	BYD20	SAP Business ByDesign - Financial and Management Accounting	3	1,606,050			2020-06-08	2020-06-10	2020-09-14	2020-09-16	2020-11-23	2020-11-25
	Logistics	BYD30	SAP Business ByDesign - SCM Advanced	3	1,606,050			2020-06-15	2020-06-17	2020-09-21	2020-09-23	2020-11-30	2020-12-02

※ 안내 사항

- 모든 교육비는 부가세가 포함되지 않은 금액입니다.
- 상기 일정은 변동 가능성이 있습니다.
- 커리큘럼을 포함한 교육 정보 확인, 교육 신청은 SAP교육사업본부 홈페이지(www.saptraining.co.kr)를 통해 진행할 수 있습니다.
- 상기 과정 외 개설을 원하는 과정이 있으면 SAP교육사업본부로 연락 주시기 바랍니다.

SAP Cloud Solution

솔루션	구분	과정코드	과정명	기간	교육비 합계 (VAT 별도)	Q1		Q2		Q3		Q4	
						시작일	종료일	시작일	종료일	시작일	종료일	시작일	종료일
SAP Enable Now	SAP Enable Now	SEN100	SAP Enable Now Training for Standard Authors	3	1,606,050	2020-02-24	2020-02-26	2020-05-25	2020-05-27	2020-09-14	2020-09-16		
		SEN200	SAP Enable Now - Training for Master Authors	2	1,070,700	2020-02-27	2020-02-28	2020-05-28	2020-05-29	2020-09-17	2020-09-18		
		SEN300	SAP Enable Now - Training for Consultant and Implementation Partners	3	1,606,050	2020-03-02	2020-03-04	2020-06-01	2020-06-03	2020-09-21	2020-09-23		
SAP S/4HANA Cloud	SAP S/4HANA Cloud	HOS4C	SAP S/4HANA Cloud Implementation Workshop	3	1,606,050	2020-02-26	2020-02-28	2020-06-10	2020-06-12	2020-09-09	2020-09-11	2020-12-21	2020-12-23
		S4C00	SAP S/4HANA Cloud Overview	5	2,676,750	2020-03-09	2020-03-13	2020-05-25	2020-05-29	2020-08-17	2020-08-21	2020-12-07	2020-12-11
		S4C80	Advanced Extensibility with SAP S/4HANA Cloud SDK	2	1,070,700			2020-04-06	2020-04-07	2020-08-17	2020-08-18		

Database&Technology

솔루션	구분	과정코드	과정명	기간	교육비 합계 (VAT 별도)	Q1		Q2		Q3		Q4	
						시작일	종료일	시작일	종료일	시작일	종료일	시작일	종료일
Design Thinking	Design Thinking	THINK1	Design Thinking for Business Innovation - Live Experience	2	1,070,700	2020-03-10	2020-03-11	2020-06-23	2020-06-24	2020-09-22	2020-09-23	2020-12-15	2020-12-16
SAP Activate	SAP Activate	ACT100	SAP Activate Methodology	2	1,070,700	2020-03-23	2020-03-24			2020-07-20	2020-07-21	2020-11-16	2020-11-17
		ACT200	Agile Project Delivery	2	1,070,700	2020-03-25	2020-03-26			2020-07-22	2020-07-23	2020-11-18	2020-11-19
SAP Cloud Platform	SAP Cloud Platform	CP100	SAP Cloud Platform	5	3,096,000	2020-03-30	2020-04-03			2020-08-10	2020-08-14		
SAP HANA	All	HA100	SAP HANA Introduction	2	1,070,700	2020-02-06	2020-02-07	2020-05-14	2020-05-15	2020-07-20	2020-07-21	2020-10-05	2020-10-06
		HA150	SAP HANA 2.0 - SQL and SQLScript for SAP HANA	2	1,238,400	2020-02-12	2020-02-13	2020-05-13	2020-05-14	2020-07-22	2020-07-23	2020-11-04	2020-11-05
	HANA Admin	HA200	SAP HANA 2.0 - Installation and Administration	5	3,096,000	2020-02-17	2020-02-21	2020-05-18	2020-05-22	2020-07-27	2020-07-31	2020-11-09	2020-11-13
		HA201	SAP HANA 2.0 - High Availability and Disaster Tolerance Administration	3	1,857,600	2020-02-24	2020-02-26	2020-05-25	2020-05-27	2020-08-03	2020-08-05	2020-11-16	2020-11-18
		HA215	SAP HANA 2.0 - Using Monitoring Performance Tools	2	1,238,400	2020-02-27	2020-02-28	2020-05-28	2020-05-29	2020-08-06	2020-08-07	2020-11-19	2020-11-20
		HA240	SAP HANA 2.0 - Authorizations, Scenarios & Security Requirements	2	1,238,400	2020-03-02	2020-03-03	2020-06-01	2020-06-02	2020-08-10	2020-08-11	2020-11-23	2020-11-24
		HA250	SAP HANA 2.0 - Database Migration	2	1,238,400	2020-03-04	2020-03-05	2020-06-03	2020-06-04	2020-08-12	2020-08-13	2020-11-25	2020-11-26
	HANA Developer	HA400	ABAP Programming for SAP HANA	3	1,606,050	2020-02-10	2020-02-12	2020-05-11	2020-05-13	2020-07-13	2020-07-15	2020-11-02	2020-11-04
		HA450	Application Development for SAP HANA	3	1,857,600			2020-06-22	2020-06-24			2020-11-09	2020-11-11
		HOHAM1	Migration from SAP HANA XS to SAP HANA XSA for Modelers	2	1,070,700	2020-03-19	2020-03-20	2020-06-18	2020-06-19	2020-08-27	2020-08-28	2020-12-10	2020-12-11
SAP S/4HANA	Admin	KBC300	[아카데미] BC All: Core Platform Technology	25	10,320,000	2020-02-24	2020-03-27	2020-05-25	2020-06-26			2020-10-26	2020-11-27
		TADM10	- [아카데미] BC 1-2: Technical Implementation and Operation I	10	5,353,500	2020-02-24	2020-03-06	2020-05-25	2020-06-05			2020-10-26	2020-11-06
		TADM12	- [아카데미] BC 3-4: Technical Implementation and Operation II	10	5,353,500	2020-03-09	2020-03-20	2020-06-08	2020-06-19			2020-11-09	2020-11-20
		TADM55	- [아카데미] BC 5: SAP HANA 2.0 - Installation & Administration	5	2,676,750	2020-03-23	2020-03-27	2020-06-22	2020-06-26			2020-11-23	2020-11-27

※ 안내 사항

- 모든 교육비는 부가세가 포함되지 않은 금액입니다.
- 상기 일정은 변동 가능성이 있습니다.
- 커리큘럼을 포함한 교육 정보 확인, 교육 신청은 SAP교육사업본부 홈페이지(www.saptraining.co.kr)를 통해 진행할 수 있습니다.
- 상기 과정 외 개설을 원하는 과정이 있으면 SAP교육사업본부로 연락 주시기 바랍니다.

Database&Technology

솔루션	구분	과정코드	과정명	기간	교육비 합계 (VAT 별도)	Q1		Q2		Q3		Q4	
						시작일	종료일	시작일	종료일	시작일	종료일	시작일	종료일
SAP S/4HANA	ABAP Developer	KABAP300	[아카데미] ABAP All: Application Development	25	10,320,000	2020-02-24	2020-03-27	2020-05-25	2020-06-26			2020-10-26	2020-11-27
		TAW10	[아카데미] ABAP 1-2: ABAP Workbench Fundamentals (Workbench, Dictionary, UI Program)	10	5,353,500	2020-02-24	2020-03-06	2020-05-25	2020-06-05			2020-10-26	2020-11-06
		KBC405	[아카데미] ABAP 3: Report & Database Update	5	2,676,750	2020-03-09	2020-03-13	2020-06-08	2020-06-12			2020-11-09	2020-11-13
		TAW12	[아카데미] ABAP 4-5: Workbench Concepts (Object, Dynamic programming, Web Dynpro)	10	5,353,500	2020-03-16	2020-03-27	2020-06-15	2020-06-26			2020-11-16	2020-11-27
		S4D400	Introduction to ABAP Programming for SAP S/4HANA	3	1,606,050	2020-01-13	2020-01-15	2020-04-06	2020-04-08	2020-07-06	2020-07-08	2020-10-12	2020-10-14
		S4D430	Building Views in Core Data Services ABAP (CDS ABAP)	2	1,070,700	2020-02-13	2020-02-14	2020-05-14	2020-05-15	2020-07-16	2020-07-17	2020-11-05	2020-11-06
SAP Fiori	Fiori Admin	ZUX200	SAP Fiori 관리자 과정	5	2,676,750	2020-03-23	2020-03-27	2020-05-25	2020-05-29	2020-08-24	2020-08-28	2020-11-23	2020-11-27
	Fiori Developer	ZUX100	SAP Fiori 입문과 Odata 활용 과정	5	2,676,750	2020-03-09	2020-03-13	2020-05-11	2020-05-15	2020-08-10	2020-08-14	2020-11-09	2020-11-13
		UX403	SAP Fiori Elements Development	2	1,070,700					2020-09-14	2020-09-15		
		ZUX410	SAPUI5 개발 & Fiori 과정	5	3,096,000	2020-03-16	2020-03-20	2020-05-18	2020-05-22	2020-08-17	2020-08-21	2020-11-16	2020-11-20

SAP 인증시험

SAP인증시험센터에서는 교육 이수 후 6개월 이내에 인증시험에 응시하는 것을 권장합니다.

Q1		Q2		Q3		Q4	
시험 일자	접수마감일	시험 일자	접수마감일	시험 일자	접수마감일	시험 일자	접수마감일
2020-01-10(금)	2019-12-29(일)	2020-04-17(금)	2020-04-05(일)	2020-07-17(금)	2020-07-05(일)	2020-10-16(금)	2020-10-04(일)
2020-02-07(금)	2020-01-26(일)	2020-05-15(금)	2020-05-03(일)	2020-08-21(금)	2020-08-09(일)	2020-11-07(토)	2020-10-25(일)
2020-03-07(토)	2020-02-23(일)	2020-06-13(토)	2020-05-31(일)	2020-09-12(토)	2020-08-30(일)	2020-11-27(금)	2020-11-15(일)
2020-03-27(금)	2020-03-15(일)	2020-06-26(금)	2020-06-14(일)	2020-09-25(금)	2020-09-13(일)	2020-12-18(금)	2020-12-06(일)

1. 시험 신청 및 결제: SAP교육사업본부 홈페이지(gaptraining.co.kr/Certify/apply.asp)에서 가능하며, 응시일 기준 2주 전 일요일 접수 마감됩니다.
2. 시험 취소 및 환불: 신청 기간 내에는 취소 및 환불 가능하나, 인증시험 신청 마감 후에는 환불 불가합니다.
3. 시험 비용(VAT 별도): Associated : 500,000원 / Specialist: 300,000원 / Professional : 750,000원 / Citc : 상시 변동

※ 안내 사항

- 모든 교육비는 부가세가 포함되지 않은 금액입니다.
- 상기 일정은 변동 가능성이 있습니다.
- 커리큘럼을 포함한 교육 정보 확인, 교육 신청은 SAP교육사업본부 홈페이지(www.saptraining.co.kr)를 통해 진행할 수 있습니다.
- 상기 과정 외 개설을 원하는 과정이 있으면 SAP교육사업본부로 연락 주시기 바랍니다.