

2023년 SAP 정규 교육 일정

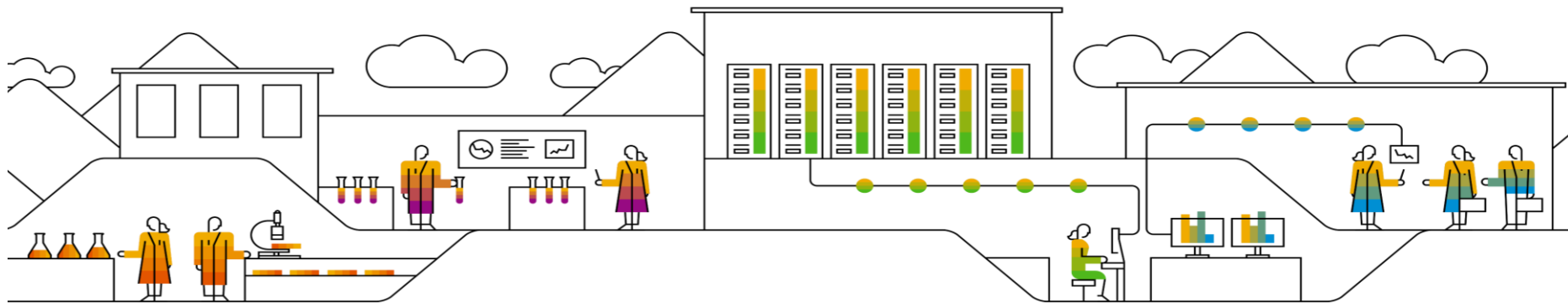

SAP교육사업본부

☎ 02-2194-2660

✉ training.korea.cs@sap.com

🌐 <https://saptraining.co.kr>

Ch [SAP교육사업본부](#)

SAP S/4HANA

구분	레벨	과정 코드	과정명	기간 (일)	Q1 교육비 (VAT 별도)	Q1		Q2-Q4 교육비 (VAT 별도)	Q2		Q3		Q4	
						시작일	종료일		시작일	종료일	시작일	종료일	시작일	종료일
All	Introduction	S4H00	SAP S/4HANA Overview	3	1,693,200	2023-01-04	2023-01-06	1,780,800	2023-04-17	2023-04-19	2023-07-17	2023-07-19	2023-10-11	2023-10-13
Implementation Tools and Methodology	Configuration/Transaction	ACT100	SAP Activate Methodology	3	1,693,200	2023-01-16	2023-01-18	1,780,800	2023-06-12	2023-06-14			2023-10-23	2023-10-25
	Configuration/Transaction	ACT200	Agile Project Delivery	2	1,128,800	2023-01-19	2023-01-20	1,187,200	2023-06-15	2023-06-16			2023-10-26	2023-10-27
Financial Accounting	Basic Processes	S4F10	Business Processes in Financial Accounting in SAP S/4HANA	5	2,822,000	2023-02-13	2023-02-17	2,968,000	2023-04-24	2023-04-28	2023-08-07	2023-08-11	2023-12-04	2023-12-08
	Academy	KF1400	[S/4HANA 아카데미] FI All: SAP Financial Accounting	20	8,704,000	2023-03-06	2023-03-31	9,156,000	2023-05-08	2023-06-02			2023-10-16	2023-12-01
	Academy	TS4F01_1	[S/4HANA 아카데미] FI 1: SAP Financial Accounting I_1	5	2,822,000	2023-03-06	2023-03-10	2,968,000	2023-05-08	2023-05-12			2023-10-16	2023-11-10
	Academy	TS4F01_2	[S/4HANA 아카데미] FI 2: SAP Financial Accounting I_2	5	2,822,000	2023-03-13	2023-03-17	2,968,000	2023-05-15	2023-05-19			2023-11-13	2023-11-17
	Academy	TS4F02_1	[S/4HANA 아카데미] FI 3: SAP Financial Accounting II_1	5	2,822,000	2023-03-20	2023-03-24	2,968,000	2023-05-22	2023-05-26			2023-11-20	2023-11-24
Management Accounting	Academy	TS4F02_2	[S/4HANA 아카데미] FI 4: SAP Financial Accounting II_2	5	2,822,000	2023-03-27	2023-03-31	2,968,000	2023-05-29	2023-06-02			2023-11-27	2023-12-01
	Basic Processes	S4F20	Business Processes in Management Accounting in SAP S/4HANA	5	2,822,000	2023-01-09	2023-01-13	2,968,000	2023-06-12	2023-06-16	2023-09-04	2023-09-08	2023-12-18	2023-12-22
	Academy	KCO400	[S/4HANA 아카데미] CO All: SAP Management Accounting	20	8,704,000	2023-03-06	2023-03-31	9,156,000			2023-07-03	2023-07-28	2023-11-13	2023-12-08
	Academy	TS4F03_1	[S/4HANA 아카데미] CO 1: SAP Management Accounting I_1	5	2,822,000	2023-03-06	2023-03-10	2,968,000			2023-07-03	2023-07-07	2023-11-13	2023-11-17
	Academy	TS4F03_2	[S/4HANA 아카데미] CO 2: SAP Management Accounting I_2	5	2,822,000	2023-03-13	2023-03-17	2,968,000			2023-07-10	2023-07-14	2023-11-20	2023-11-24
Cash Management	Academy	TS4F04_1	[S/4HANA 아카데미] CO 3: SAP Management Accounting II_1	5	2,822,000	2023-03-20	2023-03-24	2,968,000			2023-07-17	2023-07-21	2023-11-27	2023-12-01
	Academy	TS4F04_2	[S/4HANA 아카데미] CO 4: SAP Management Accounting II_2	5	2,822,000	2023-03-27	2023-03-31	2,968,000			2023-07-24	2023-07-28	2023-12-04	2023-12-08
Cash Management	Configuration/Transaction	S4F41	Customizing in Cash Management in SAP S/4HANA	3	1,693,200			1,780,800	2023-06-21	2023-06-23			2023-10-25	2023-10-27
Treasury Management	Basic Processes	S4F50	Processes in Treasury and Risk Management in SAP S/4 HANA	5	2,822,000			2,968,000	2023-06-26	2023-06-30			2023-10-30	2023-11-03
	Configuration/Transaction	S4F51	Customizing in Treasury and Risk Management in SAP S/4HANA	5	2,822,000			2,968,000			2023-07-03	2023-07-07	2023-11-06	2023-11-10
Central Finance	Basic Processes	S4F60	Overview SAP S/4HANA for Central Finance	1	564,400			593,600	2023-04-14	2023-04-14			2023-12-15	2023-12-15
	Configuration/Transaction	S4F61	Implementing SAP S/4HANA for Central Finance	5	2,822,000			2,968,000	2023-04-17	2023-04-21			2023-12-18	2023-12-22
Sales	Basic Processes	S4600	Processes in SAP S/4HANA Sales	4	2,257,600	2023-02-14	2023-02-17	2,374,400	2023-04-25	2023-04-28	2023-08-08	2023-08-11	2023-12-05	2023-12-08
	Academy	KSD600	[S/4HANA 아카데미] SD All: SAP Sales & Distribution	20	8,704,000	2023-01-30	2023-02-24	9,156,000	2023-05-08	2023-06-02			2023-10-16	2023-11-10
	Academy	TS460_1	[S/4HANA 아카데미] SD 1: SAP Sales & Distribution I_1	5	2,822,000	2023-01-30	2023-02-03	2,968,000	2023-05-08	2023-05-12			2023-10-16	2023-10-20
	Academy	TS460_2	[S/4HANA 아카데미] SD 2: SAP Sales & Distribution I_2	5	2,822,000	2023-02-06	2023-02-10	2,968,000	2023-05-15	2023-05-19			2023-10-23	2023-10-27
	Academy	TS462_1	[S/4HANA 아카데미] SD 3: SAP Sales & Distribution II_1	5	2,822,000	2023-02-13	2023-02-17	2,968,000	2023-05-22	2023-05-26			2023-10-30	2023-11-03
Procurement	Academy	TS462_2	[S/4HANA 아카데미] SD 4: SAP Sales & Distribution II_2	5	2,822,000	2023-02-20	2023-02-24	2,968,000	2023-05-29	2023-06-02			2023-11-06	2023-11-10
	Basic Processes	S4500	Business Processes in SAP S/4HANA Sourcing & Procurement	4	2,257,600	2023-02-14	2023-02-17	2,374,400	2023-04-25	2023-04-28	2023-08-08	2023-08-11	2023-12-05	2023-12-08
	Academy	KMM400	[S/4HANA 아카데미] MM All: SAP Material Management	20	8,704,000	2023-01-30	2023-02-24	9,156,000	2023-05-08	2023-06-02			2023-10-16	2023-11-10
	Academy	TS450_1	[S/4HANA 아카데미] MM 1: SAP Material Management I_1	5	2,822,000	2023-01-30	2023-02-03	2,968,000	2023-05-08	2023-05-12			2023-10-16	2023-10-20
	Academy	TS450_2	[S/4HANA 아카데미] MM 2: SAP Material Management I_2	5	2,822,000	2023-02-06	2023-02-10	2,968,000	2023-05-15	2023-05-19			2023-10-23	2023-10-27
Procurement	Academy	TS452_1	[S/4HANA 아카데미] MM 3: SAP Material Management II_1	5	2,822,000	2023-02-13	2023-02-17	2,968,000	2023-05-22	2023-05-26			2023-10-30	2023-11-03
	Academy	TS452_2	[S/4HANA 아카데미] MM 4: SAP Material Management II_2	5	2,822,000	2023-02-20	2023-02-24	2,968,000	2023-05-29	2023-06-02			2023-11-06	2023-11-10

※ 안내 사항

- 모든 교육비는 부가세가 포함되지 않은 금액입니다.
- 상기 일정은 변동 가능성이 있으며, 일부 과정은 해외강사로 진행될 수 있습니다.
- 커리큘럼을 포함한 교육 정보 확인, 교육 신청은 SAP교육사업본부 홈페이지(www.saptraining.co.kr)를 통해 진행할 수 있습니다.
- 상기 과정 외 개설을 원하는 과정이 있으면 SAP교육사업본부로 연락 주시기 바랍니다.

SAP S/4HANA

구분	레벨	과정 코드	과정명	기간 (일)	Q1 교육비 (VAT 별도)	Q1		Q2-Q4 교육비 (VAT 별도)	Q2		Q3		Q4	
						시작일	종료일		시작일	종료일	시작일	종료일	시작일	종료일
Manufacturing	Basic Processes	S4200	Business Processes in SAP S/4HANA Manufacturing	5	2,822,000	2023-01-09	2023-01-13	2,968,000	2023-06-12	2023-06-16	2023-09-04	2023-09-08	2023-12-18	2023-12-22
	Academy	KPP400	S/4HANA 아카데미 PP All: SAP Product Planning	20	8,704,000	2023-03-20	2023-04-14	9,156,000			2023-07-03	2023-07-28	2023-11-13	2023-12-08
	Academy	TS421_1	S/4HANA 아카데미 PP 1: SAP Product Planning I_1	5	2,822,000	2023-03-20	2023-03-24	2,968,000			2023-07-03	2023-07-07	2023-11-13	2023-11-17
	Academy	TS421_2	S/4HANA 아카데미 PP 2: SAP Product Planning I_2	5	2,822,000	2023-03-27	2023-03-31	2,968,000			2023-07-10	2023-07-14	2023-11-20	2023-11-24
	Academy	TS422_1	S/4HANA 아카데미 PP 3: SAP Product Planning II_1	5	2,822,000	2023-04-03	2023-04-07	2,968,000			2023-07-17	2023-07-21	2023-11-27	2023-12-01
Academy	TS422_2	S/4HANA 아카데미 PP 4: SAP Product Planning II_2	5	2,822,000	2023-04-10	2023-04-14	2,968,000			2023-07-24	2023-07-28	2023-12-04	2023-12-08	
Asset Management	Basic Processes	S4130	Business Processes in SAP S/4HANA Asset Management	5	2,822,000	2023-03-13	2023-03-17	2,968,000			2023-09-18	2023-09-22		
Transportation Management	Basic Processes	S4TM1	Business Processes in embedded TM in SAP S/4HANA	4	2,257,600	2023-03-14	2023-03-17	2,374,400			2023-07-04	2023-07-07		
	Configuration/Transaction	S4TM2	Planning and Execution in SAP S/4HANA TM	5	2,822,000	2023-03-20	2023-03-24	2,968,000			2023-07-10	2023-07-14		
	Configuration/Transaction	S4TM3	Charges and Settlement in SAP S/4HANA TM	3	1,693,200	2023-03-27	2023-03-29	1,780,800			2023-07-17	2023-07-19		
Extended Warehouse Management	Basic Processes	EWM100	Processes in SAP Extended Warehouse Management	5	2,822,000			2,968,000	2023-05-15	2023-05-19			2023-10-16	2023-10-20
	Configuration/Transaction	EWM110	Basic Customizing in SAP EWM	5	2,822,000			2,968,000	2023-05-22	2023-05-26			2023-10-23	2023-10-27
	Configuration/Transaction	EWM115	Resource Management in SAP Extended Warehouse Management	3	1,693,200			1,780,800	2023-05-29	2023-05-31			2023-11-01	2023-11-03
	Configuration/Transaction	EWM120	Customizing Additional Topics in SAP Extended Warehouse Management	4	2,257,600			2,374,400	2023-06-12	2023-06-15			2023-11-07	2023-11-10
	Configuration/Transaction	EWM125	Labor Management in SAP S/4HANA EWM	2	1,128,800			1,187,200	2023-06-19	2023-06-20			2023-11-13	2023-11-14
	Configuration/Transaction	EWM130	Production Integration with SAP EWM	2	1,128,800			1,187,200	2023-06-21	2023-06-22			2023-11-15	2023-11-16
	Configuration/Transaction	EWM140	Quality Management in SAP EWM	2	1,128,800			1,187,200	2023-06-26	2023-06-27			2023-11-20	2023-11-21

SAP S/4HANA Upskilling

구분	레벨	과정 코드	과정명	기간 (일)	Q1 교육비 (VAT 별도)	Q1		Q2-Q4 교육비 (VAT 별도)	Q2		Q3		Q4	
						시작일	종료일		시작일	종료일	시작일	종료일	시작일	종료일
Finance	Upskilling	S4F01	Financial Accounting in SAP S/4HANA for SAP ERP FI Professionals	2	1,128,800	2023-02-06	2023-02-07	1,187,200	2023-05-15	2023-05-16	2023-07-31	2023-08-01	2023-12-11	2023-12-12
	Upskilling	S4F02	Management Accounting in SAP S/4HANA for SAP ERP CO Professionals	3	1,693,200	2023-02-08	2023-02-10	1,780,800	2023-05-17	2023-05-19	2023-08-02	2023-08-04	2023-12-13	2023-12-15
	Upskilling	S4F03	Conversion of Accounting to SAP S/4HANA	2	1,128,800	2023-02-13	2023-02-14	1,187,200	2023-05-22	2023-05-23	2023-08-07	2023-08-08	2023-12-18	2023-12-19
Asset Management	Upskilling	S4EA1	SAP S/4HANA Asset Management - Functions and Innovations	2	1,128,800	2023-02-22	2023-02-23	1,187,200	2023-06-26	2023-06-27			2023-11-08	2023-11-09
Logistics	Upskilling	S4LG1	Innovative Logistics Processes in SAP S/4HANA Enterprise Management	3	1,693,200	2023-02-15	2023-02-17	1,780,800			2023-06-19	2023-06-21	2023-11-01	2023-11-03
	Upskilling	S4MA1	SAP S/4HANA Manufacturing - Functions & Innovations	3	1,693,200	2023-02-22	2023-02-24	1,780,800			2023-06-26	2023-06-28	2023-11-08	2023-11-10
	Upskilling	S4PR1	SAP S/4HANA Sourcing & Procurement - Functions and Innovations	2	1,128,800	2023-02-20	2023-02-21	1,187,200			2023-06-22	2023-06-23	2023-11-06	2023-11-07
	Upskilling	S4SD1	Functions and Innovations in SAP S/4HANA Sales	2	1,128,800	2023-02-20	2023-02-21	1,187,200			2023-06-22	2023-06-23	2023-11-06	2023-11-07

※ 안내 사항

- 모든 교육비는 부가세가 포함되지 않은 금액입니다.
- 상기 일정은 변동 가능성이 있으며, 일부 과정은 해외강사로 진행될 수 있습니다.
- 커리큘럼을 포함한 교육 정보 확인, 교육 신청은 SAP교육사업본부 홈페이지(www.saptraining.co.kr)를 통해 진행할 수 있습니다.
- 상기 과정 외 개설을 원하는 과정이 있으면 SAP교육사업본부로 연락 주시기 바랍니다.

SAP Human Resources

구분	레벨	과정 코드	과정명	기간 (월)	Q1 교육비 (VAT 별도)	Q1		Q2-Q4 교육비 (VAT 별도)	Q2		Q3		Q4	
						시작일	종료일		시작일	종료일	시작일	종료일	시작일	종료일
Human Resources	Basic Processes	HR050	Business Process in Human Capital Management	5	2,822,000			2,968,000	2023-04-03	2023-04-07	2023-08-21	2023-08-25		
	Academy	KHR300	[아카데미] HR All: SAP Human Resource	20	8,704,000			9,156,000	2023-05-08	2023-06-02			2023-10-16	2023-11-10
	Academy	THR10_1	[아카데미] HR 1: 개요 및 Master Data 생성 및 관리	5	2,822,000			2,968,000	2023-05-08	2023-05-12			2023-10-16	2023-10-20
	Academy	THR10_2	[아카데미] HR 2: 근태관리	5	2,822,000			2,968,000	2023-05-15	2023-05-19			2023-10-23	2023-10-27
	Academy	THR12_1	[아카데미] HR 3: 급여 및 리포팅	5	2,822,000			2,968,000	2023-05-22	2023-05-26			2023-10-30	2023-11-03
	Academy	THR12_2	[아카데미] HR 4: 조직관리 및 권한 설정	5	2,822,000			2,968,000	2023-05-29	2023-06-02			2023-11-06	2023-11-10
Basic Processes	HR110		Business Processes in HCM Payroll	2	1,128,800			1,187,200	2023-04-20	2023-04-21			2023-09-14	2023-09-15

Technology

구분	레벨	과정 코드	과정명	기간 (월)	Q1 교육비 (VAT 별도)	Q1		Q2-Q4 교육비 (VAT 별도)	Q2		Q3		Q4		
						시작일	종료일		시작일	종료일	시작일	종료일	시작일	종료일	
All	Introduction	SAPTEC	Technology Fundamentals for SAP S/4HANA and SAP Business Suite	4	2,257,600	2023-01-03	2023-01-06	2,374,400	2023-05-16	2023-05-19	2023-09-05	2023-09-08			
ABAP Programming	ABAP Core	Academy	KABAP300	[S/4HANA 아카데미] ABAP All: Application Development	25	10,880,000	2023-03-06	2023-04-07	11,445,000			2023-07-03	2023-08-04	2023-11-13	2023-12-15
		Academy	TAW10	[아카데미] ABAP 1-2: ABAP Workbench Fundamentals (Workbench, Dictionary, UI Programming)	10	5,644,000	2023-03-06	2023-03-17	5,936,000			2023-07-03	2023-07-14	2023-11-13	2023-11-24
		Academy	KBC405	[아카데미] ABAP 3: Report & Database Update	5	2,822,000	2023-03-20	2023-03-24	2,968,000			2023-07-17	2023-07-21	2023-11-27	2023-12-01
		Academy	TAW12	[아카데미] ABAP 4-5: Workbench Concepts (Object, Dynamic programming, Web Dynpro)	10	5,644,000	2023-03-27	2023-04-07	5,936,000			2023-07-24	2023-08-04	2023-12-04	2023-12-15
		Introduction	S4D400	Introduction to ABAP Programming on SAP S/4HANA	5	2,822,000	2023-01-09	2023-01-13	2,968,000	2023-04-10	2023-04-14	2023-08-07	2023-08-11	2023-10-16	2023-10-20
	Introduction	S4DEV	Introduction to Application Programming on SAP S/4HANA	3	1,693,200	2023-01-16	2023-01-18	1,780,800	2023-04-17	2023-04-19	2023-08-21	2023-08-23	2023-10-23	2023-10-25	
	Configuration/Transaction	S4D425	Extensibility for SAP S/4HANA	3	1,693,200			1,780,800	2023-04-05	2023-04-07			2023-10-11	2023-10-13	
	Configuration/Transaction	S4D437	Transactional Apps with the ABAP RESTful Application Programming Model	3	1,693,200			1,780,800	2023-04-10	2023-04-12			2023-10-16	2023-10-18	
	Configuration/Transaction	S4D430	Building Views in Core Data Services ABAP (ABAP CDS)	3	1,693,200	2023-02-01	2023-02-03	1,780,800	2023-05-10	2023-05-12	2023-08-30	2023-09-01	2023-11-01	2023-11-03	
	Configuration/Transaction	S4D435	Transactional Apps with CDS-based BOPF Objects	3	1,693,200	2023-02-06	2023-02-08	1,780,800	2023-05-15	2023-05-17	2023-09-04	2023-09-06	2023-11-06	2023-11-08	
	Configuration/Transaction	S4D445	Data Migration using the SAP S/4HANA Migration Cockpit	3	1,693,200	2023-02-13	2023-02-15	1,780,800	2023-05-22	2023-05-24	2023-09-11	2023-09-13	2023-12-18	2023-12-20	
	Configuration/Transaction	S4D440	Custom Code Migration from SAP ERP to SAP S/4HANA	2	1,128,800	2023-02-16	2023-02-17	1,187,200	2023-05-25	2023-05-26	2023-09-14	2023-09-15	2023-12-21	2023-12-22	
	SAP Gateway	Configuration/Transaction	GW100	SAP Gateway - Building OData Services	5	2,822,000			2,968,000	2023-05-29	2023-06-02	2023-09-11	2023-09-15		
	System Administration	Academy	KBC300	[S/4HANA 아카데미] BC All: Technical Implementation and Operations	25	10,880,000	2023-03-06	2023-04-07	11,445,000			2023-07-03	2023-08-04	2023-11-13	2023-12-15
Academy		TADM10	[아카데미] BC 1-2: Technical Implementation and Operation I	10	5,644,000	2023-03-06	2023-03-17	5,936,000			2023-07-03	2023-07-14	2023-11-13	2023-11-24	
Academy		TADM12	[아카데미] BC 3-4: Technical Implementation and Operation II	10	5,644,000	2023-03-20	2023-03-31	5,936,000			2023-07-17	2023-07-28	2023-11-27	2023-12-08	
Academy		TADM55	[아카데미] BC 5: SAP HANA 2.0 - Installation & Administration	5	2,822,000			2,968,000	2023-04-03	2023-04-07	2023-07-31	2023-08-04	2023-12-11	2023-12-15	
Configuration/Transaction		ADM328	SAP S/4HANA Conversion and SAP System Upgrade	5	2,822,000	2023-03-27	2023-03-31	2,968,000			2023-07-03	2023-07-07	2023-12-04	2023-12-08	
Configuration/Transaction		ADM329	SAP S/4HANA Downtime Optimized Conversion	2	1,128,800	2023-02-20	2023-02-21	1,187,200			2023-07-10	2023-07-11	2023-12-11	2023-12-12	
Configuration/Transaction	ADM415	SAP S/4HANA - Performance Analysis	4	2,257,600	2023-01-26	2023-01-31	2,374,400	2023-06-13	2023-06-16			2023-11-14	2023-11-17		

※ 안내 사항

- 모든 교육비는 부가세가 포함되지 않은 금액입니다.
- 상기 일정은 변동 가능성이 있으며, 일부 과정은 해외강사로 진행될 수 있습니다.
- 커리큘럼을 포함한 교육 정보 확인, 교육 신청은 SAP교육사업본부 홈페이지(www.saptraining.co.kr)를 통해 진행할 수 있습니다.
- 상기 과정 외 개설을 원하는 과정이 있으면 SAP교육사업본부로 연락 주시기 바랍니다.

Technology

구분	레벨	과정 코드	과정명	기간 (일)	Q1 교육비 (VAT 별도)	Q1		Q2-Q4 교육비 (VAT 별도)	Q2		Q3		Q4		
						시작일	종료일		시작일	종료일	시작일	종료일	시작일	종료일	
SAP HANA	All	Introduction	HA100	SAP HANA – 360° Introduction	3	1,693,200	2023-01-04	2023-01-06	1,780,800	2023-03-29	2023-03-31	2023-07-26	2023-07-28	2023-12-06	2023-12-08
	Administration	Configuration/Transaction	HA200	SAP HANA 2.0 - Installation and Administration	5	2,822,000	2023-01-16	2023-01-20	2,968,000	2023-04-03	2023-04-07	2023-07-31	2023-08-04	2023-12-11	2023-12-15
		Configuration/Transaction	HA201	SAP HANA 2.0 - High Availability and Disaster Tolerance Administration	3	1,693,200	2023-01-25	2023-01-27	1,780,800	2023-04-10	2023-04-12	2023-08-07	2023-08-09	2023-12-18	2023-12-20
		Configuration/Transaction	HA215	SAP HANA 2.0 - Using Monitoring and Performance Tools	2	1,128,800	2023-01-30	2023-01-31	1,187,200	2023-04-13	2023-04-14	2023-08-10	2023-08-11	2023-12-21	2023-12-22
		Configuration/Transaction	HA250	Database Migration using DMO - SAP HANA 2.0	2	1,128,800	2023-02-01	2023-02-02	1,187,200	2023-04-17	2023-04-18	2023-08-17	2023-08-18	2023-12-28	2023-12-29
Programming	Configuration/Transaction	HA400	ABAP Programming for SAP HANA	3	1,693,200	2023-02-20	2023-02-22	1,780,800	2023-04-03	2023-04-05	2023-08-02	2023-08-04	2023-12-13	2023-12-15	
SAP Fiori	All	Introduction	UX100	SAP Fiori - Foundation	5	2,822,000	2023-01-30	2023-02-03	2,968,000	2023-06-12	2023-06-16	2023-09-04	2023-09-08		
	Administration	Configuration/Transaction	UX200	SAP Fiori - System Administration	3	1,693,200	2023-02-06	2023-02-08	1,780,800	2023-06-19	2023-06-21	2023-09-11	2023-09-13		
	Development	Configuration/Transaction	UX400	Developing UIs with SAPUI5	5	2,822,000	2023-03-06	2023-03-10	2,968,000			2023-07-03	2023-07-07	2023-11-06	2023-11-10
		Configuration/Transaction	UX402	Advanced SAPUI5 Development	5	2,822,000	2023-03-13	2023-03-17	2,968,000			2023-07-10	2023-07-14	2023-11-13	2023-11-17
		Configuration/Transaction	UX410	Developing SAP Fiori UIs	5	2,822,000	2023-03-27	2023-03-31	2,968,000			2023-07-24	2023-07-28	2023-11-27	2023-12-01
Configuration/Transaction		UX403	SAP Fiori Elements Development	5	2,822,000	2023-03-20	2023-03-24	2,968,000			2023-07-17	2023-07-21	2023-11-20	2023-11-24	
SAP BTP	All	Introduction	ADMCLD	Introduction to SAP Business Technology Platform (BTP) Administration	3	1,693,200			1,780,800	2023-04-05	2023-04-07	2023-09-20	2023-09-22		
	SAP Integration Suite	Configuration/Transaction	CLD900	SAP Integration Suite	3	1,693,200			1,780,800					2023-10-11	2023-10-13
	SAP Extension Suite	Configuration/Transaction	CLD200	Building side-by-side extensions on SAP BTP with CAP	2	1,128,800			1,187,200	2023-05-18	2023-05-19			2023-11-30	2023-12-01
	ABAP Environment	Configuration/Transaction	CLD400	Developing with SAP Business Technology Platform (BTP) - ABAP Environment	3	1,693,200			1,780,800					2023-11-27	2023-11-29
	SAP Analytics Cloud	Introduction	SACE11	Introduction To SAP Analytics Cloud	2	1,128,800			1,187,200			2023-08-03	2023-08-04		
		Configuration/Transaction	SACS21	SAP Analytics Cloud: Story Design	3	1,693,200			1,780,800			2023-08-16	2023-08-18		
		Configuration/Transaction	SACP21	SAP Analytics Cloud: Planning	5	2,822,000			2,968,000			2023-09-18	2023-09-22		
Configuration/Transaction		SACP31	SAP Analytics Cloud: SAP S/4HANA Integrated Planning	3	1,693,200			1,780,800					2023-10-11	2023-10-13	
	Configuration/Transaction	SACA21	SAP Analytics Cloud: Administration and Data Connectivity	5	2,822,000			2,968,000					2023-10-16	2023-10-20	
SAP Analytics	SAP S/4HANA Analytics	Introduction	S4H400	SAP S/4HANA Embedded Analytics Foundation	3	1,693,200	2023-03-13	2023-03-15	1,780,800			2023-08-07	2023-08-09	2023-12-11	2023-12-13
	SAP BW/4HANA	Configuration/Transaction	BW405	SAP BW/4HANA Query Design and Analysis	5	2,822,000			2,968,000	2023-06-19	2023-06-23			2023-10-30	2023-11-03
		Configuration/Transaction	BW410	SAP BW/4HANA Data Warehousing	5	2,822,000			2,968,000	2023-06-26	2023-06-30			2023-11-06	2023-11-10
		Configuration/Transaction	BW430	SAP BW/4HANA Modeling	5	2,822,000			2,968,000			2023-07-03	2023-07-07	2023-11-13	2023-11-17
		Configuration/Transaction	BW450	SAP BW/4HANA Data Acquisition	5	2,822,000			2,968,000			2023-07-10	2023-07-14	2023-11-20	2023-11-24
		Configuration/Transaction	DBW462	Data Warehousing with SAP BW/4HANA - Delta from SAP BW 7.5 classic to SAP BW/4HANA	5	2,822,000			2,968,000	2023-04-17	2023-04-21	2023-09-04	2023-09-08		

※ 안내 사항
 - 모든 교육비는 부가세가 포함되지 않은 금액입니다.
 - 상기 일정은 변동 가능성이 있으며, 일부 과정은 해외강사로 진행될 수 있습니다.
 - 커리큘럼을 포함한 교육 정보 확인, 교육 신청은 SAP교육사업본부 홈페이지(www.saptraining.co.kr)를 통해 진행할 수 있습니다.
 - 상기 과정 외 개설을 원하는 과정이 있으면 SAP교육사업본부로 연락 주시기 바랍니다.