

2023년 SAP 정규 교육 일정

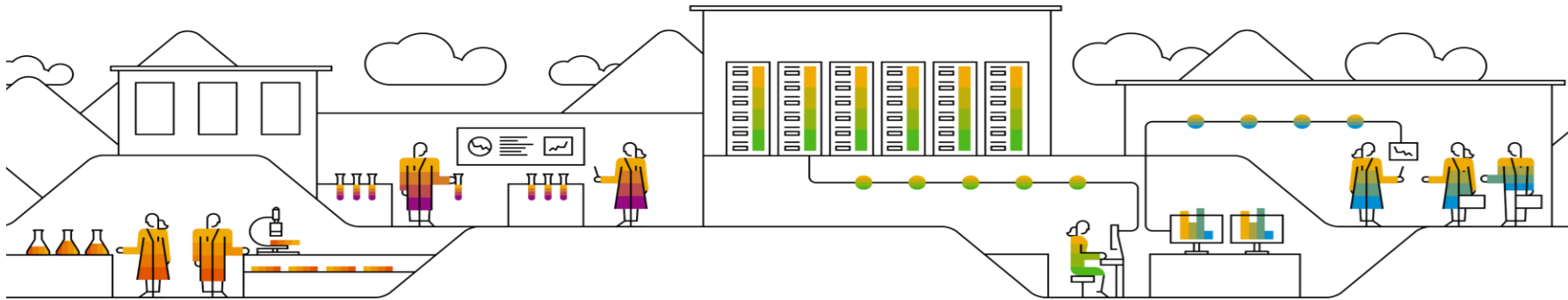

SAP교육사업본부

☎ 02-2194-2660

✉ training.korea.cs@sap.com

🌐 <https://saptraining.co.kr>

Ch SAP교육사업본부

SAP S/4HANA

구분	레벨	과정 코드	과정명	기간 (월)	교육비 (VAT 별도)	Q1		Q2		Q3		Q4	
						시작일	종료일	시작일	종료일	시작일	종료일	시작일	종료일
All	Introduction	S4H00	SAP S/4HANA Overview	3	1,693,200	2023-01-04	2023-01-06	2023-04-17	2023-04-19	2023-07-17	2023-07-19	2023-10-11	2023-10-13
Implementation Tools and Methodology	Configuration/Transaction	ACT100	SAP Activate Methodology	3	1,693,200	2023-01-16	2023-01-18	2023-06-12	2023-06-14			2023-10-23	2023-10-25
	Configuration/Transaction	ACT200	Agile Project Delivery	2	1,128,800	2023-01-19	2023-01-20	2023-06-15	2023-06-16			2023-10-26	2023-10-27
Financial Accounting	Basic Processes	S4F10	Business Processes in Financial Accounting in SAP S/4HANA	5	2,822,000	2023-02-13	2023-02-17	2023-04-24	2023-04-28	2023-08-07	2023-08-11	2023-12-04	2023-12-08
	Academy	KF1400	[S/4HANA 아카데미] FI All: SAP Financial Accounting	20	8,704,000	2023-03-06	2023-03-31	2023-05-08	2023-06-02			2023-10-16	2023-12-01
	Academy	TS4F01_1	--[S/4HANA 아카데미] FI 1: SAP Financial Accounting I_1	5	2,822,000	2023-03-06	2023-03-10	2023-05-08	2023-05-12			2023-10-16	2023-11-10
	Academy	TS4F01_2	--[S/4HANA 아카데미] FI 2: SAP Financial Accounting I_2	5	2,822,000	2023-03-13	2023-03-17	2023-05-15	2023-05-19			2023-11-13	2023-11-17
	Academy	TS4F02_1	--[S/4HANA 아카데미] FI 3: SAP Financial Accounting II_1	5	2,822,000	2023-03-20	2023-03-24	2023-05-22	2023-05-26			2023-11-20	2023-11-24
Management Accounting	Academy	TS4F02_2	--[S/4HANA 아카데미] FI 4: SAP Financial Accounting II_2	5	2,822,000	2023-03-27	2023-03-31	2023-05-29	2023-06-02			2023-11-27	2023-12-01
	Basic Processes	S4F20	Business Processes in Management Accounting in SAP S/4HANA	5	2,822,000	2023-01-09	2023-01-13	2023-06-12	2023-06-16	2023-09-04	2023-09-08	2023-12-18	2023-12-22
	Academy	KCO400	[S/4HANA 아카데미] CO All: SAP Management Accounting	20	8,704,000	2023-03-06	2023-03-31			2023-07-03	2023-07-28	2023-11-13	2023-12-08
	Academy	TS4F03_1	--[S/4HANA 아카데미] CO 1: SAP Management Accounting I_1	5	2,822,000	2023-03-06	2023-03-10			2023-07-03	2023-07-07	2023-11-13	2023-11-17
	Academy	TS4F03_2	--[S/4HANA 아카데미] CO 2: SAP Management Accounting I_2	5	2,822,000	2023-03-13	2023-03-17			2023-07-10	2023-07-14	2023-11-20	2023-11-24
Cash Management	Academy	TS4F04_1	--[S/4HANA 아카데미] CO 3: SAP Management Accounting II_1	5	2,822,000	2023-03-20	2023-03-24			2023-07-17	2023-07-21	2023-11-27	2023-12-01
	Academy	TS4F04_2	--[S/4HANA 아카데미] CO 4: SAP Management Accounting II_2	5	2,822,000	2023-03-27	2023-03-31			2023-07-24	2023-07-28	2023-12-04	2023-12-08
	Configuration/Transaction	S4F41	Customizing in Cash Management in SAP S/4HANA	3	1,693,200			2023-06-21	2023-06-23			2023-10-25	2023-10-27
Treasury Management	Basic Processes	S4F50	Processes in Treasury and Risk Management in SAP S/4 HANA	5	2,822,000			2023-06-26	2023-06-30			2023-10-30	2023-11-03
Central Finance	Configuration/Transaction	S4F51	Customizing in Treasury and Risk Management in SAP S/4HANA	5	2,822,000					2023-07-03	2023-07-07	2023-11-06	2023-11-10
	Basic Processes	S4F60	Overview SAP S/4HANA for Central Finance	1	564,400			2023-04-14	2023-04-14			2023-12-15	2023-12-15
Sales	Configuration/Transaction	S4F61	Implementing SAP S/4HANA for Central Finance	5	2,822,000			2023-04-17	2023-04-21			2023-12-18	2023-12-22
	Basic Processes	S4600	Processes in SAP S/4HANA Sales	4	2,257,600	2023-02-14	2023-02-17	2023-04-25	2023-04-28	2023-08-08	2023-08-11	2023-12-05	2023-12-08
	Academy	KSD600	[S/4HANA 아카데미] SD All: SAP Sales & Distribution	20	8,704,000	2023-01-30	2023-02-24	2023-05-08	2023-06-02			2023-10-16	2023-11-10
	Academy	TS460_1	--[S/4HANA 아카데미] SD 1: SAP Sales & Distribution I_1	5	2,822,000	2023-01-30	2023-02-03	2023-05-08	2023-05-12			2023-10-16	2023-10-20
	Academy	TS460_2	--[S/4HANA 아카데미] SD 2: SAP Sales & Distribution I_2	5	2,822,000	2023-02-06	2023-02-10	2023-05-15	2023-05-19			2023-10-23	2023-10-27
	Academy	TS462_1	--[S/4HANA 아카데미] SD 3: SAP Sales & Distribution II_1	5	2,822,000	2023-02-13	2023-02-17	2023-05-22	2023-05-26			2023-10-30	2023-11-03
Procurement	Academy	TS462_2	--[S/4HANA 아카데미] SD 4: SAP Sales & Distribution II_2	5	2,822,000	2023-02-20	2023-02-24	2023-05-29	2023-06-02			2023-11-06	2023-11-10
	Basic Processes	S4500	Business Processes in SAP S/4HANA Sourcing & Procurement	4	2,257,600	2023-02-14	2023-02-17	2023-04-25	2023-04-28	2023-08-08	2023-08-11	2023-12-05	2023-12-08
	Academy	KMM400	[S/4HANA 아카데미] MM All: SAP Material Management	20	8,704,000	2023-01-30	2023-02-24	2023-05-08	2023-06-02			2023-10-16	2023-11-10
	Academy	TS450_1	--[S/4HANA 아카데미] MM 1: SAP Material Management I_1	5	2,822,000	2023-01-30	2023-02-03	2023-05-08	2023-05-12			2023-10-16	2023-10-20
	Academy	TS450_2	--[S/4HANA 아카데미] MM 2: SAP Material Management I_2	5	2,822,000	2023-02-06	2023-02-10	2023-05-15	2023-05-19			2023-10-23	2023-10-27
	Academy	TS452_1	--[S/4HANA 아카데미] MM 3: SAP Material Management II_1	5	2,822,000	2023-02-13	2023-02-17	2023-05-22	2023-05-26			2023-10-30	2023-11-03
Academy	TS452_2	--[S/4HANA 아카데미] MM 4: SAP Material Management II_2	5	2,822,000	2023-02-20	2023-02-24	2023-05-29	2023-06-02			2023-11-06	2023-11-10	

※ 안내 사항
 - 모든 교육비는 부가세가 포함되지 않은 금액이며, 2023년 4월 기준으로 변동 가능성이 있습니다.
 - 상기 일정은 변동 가능성이 있으며, 일부 과정은 해외강사로 진행될 수 있습니다.
 - 커리큘럼을 포함한 교육 정보 확인, 교육 신청은 SAP교육사업본부 홈페이지(www.saptraining.co.kr)를 통해 진행할 수 있습니다.
 - 상기 과정 외 개설을 원하는 과정이 있으면 SAP교육사업본부로 연락 주시기 바랍니다.

SAP S/4HANA

구분	레벨	과정 코드	과정명	기간 (일)	교육비 (VAT 별도)	Q1		Q2		Q3		Q4	
						시작일	종료일	시작일	종료일	시작일	종료일	시작일	종료일
Manufacturing	Basic Processes	S4200	Business Processes in SAP S/4HANA Manufacturing	5	2,822,000	2023-01-09	2023-01-13	2023-06-12	2023-06-16	2023-09-04	2023-09-08	2023-12-18	2023-12-22
	Academy	KPP400	[S/4HANA 아카데미] PP All: SAP Product Planning	20	8,704,000	2023-03-06	2023-03-31			2023-07-03	2023-07-28	2023-11-13	2023-12-08
	Academy	TS421_1	--[S/4HANA 아카데미] PP 1: SAP Product Planning I_1	5	2,822,000	2023-03-06	2023-03-10			2023-07-03	2023-07-07	2023-11-13	2023-11-17
	Academy	TS421_2	--[S/4HANA 아카데미] PP 2: SAP Product Planning I_2	5	2,822,000	2023-03-13	2023-03-17			2023-07-10	2023-07-14	2023-11-20	2023-11-24
	Academy	TS422_1	--[S/4HANA 아카데미] PP 3: SAP Product Planning II_1	5	2,822,000	2023-03-20	2023-03-24			2023-07-17	2023-07-21	2023-11-27	2023-12-01
Academy	TS422_2	--[S/4HANA 아카데미] PP 4: SAP Product Planning II_2	5	2,822,000	2023-03-27	2023-03-31			2023-07-24	2023-07-28	2023-12-04	2023-12-08	
Asset Management	Basic Processes	S4130	Business Processes in SAP S/4HANA Asset Management	5	2,822,000	2023-03-13	2023-03-17			2023-09-18	2023-09-22		
Transportation Management	Basic Processes	S4TM1	Business Processes in embedded TM in SAP S/4HANA	4	2,257,600	2023-03-14	2023-03-17			2023-07-04	2023-07-07		
	Configuration/Transaction	S4TM2	Planning and Execution in SAP S/4HANA TM	5	2,822,000	2023-03-20	2023-03-24			2023-07-10	2023-07-14		
	Configuration/Transaction	S4TM3	Charges and Settlement in SAP S/4HANA TM	3	1,693,200	2023-03-27	2023-03-29			2023-07-17	2023-07-19		
Extended Warehouse Management	Basic Processes	EWM100	Processes in SAP Extended Warehouse Management	5	2,822,000			2023-05-15	2023-05-19			2023-10-16	2023-10-20
	Configuration/Transaction	EWM110	Basic Customizing in SAP EWM	5	2,822,000			2023-05-22	2023-05-26			2023-10-23	2023-10-27
	Configuration/Transaction	EWM115	Resource Management in SAP Extended Warehouse Management	3	1,693,200			2023-05-29	2023-05-31			2023-11-01	2023-11-03
	Configuration/Transaction	EWM120	Customizing Additional Topics in SAP Extended Warehouse Management	4	2,257,600			2023-06-12	2023-06-15			2023-11-07	2023-11-10
	Configuration/Transaction	EWM125	Labor Management in SAP S/4HANA EWM	2	1,128,800			2023-06-19	2023-06-20			2023-11-13	2023-11-14
	Configuration/Transaction	EWM130	Production Integration with SAP EWM	2	1,128,800			2023-06-21	2023-06-22			2023-11-15	2023-11-16
Configuration/Transaction	EWM140	Quality Management in SAP EWM	2	1,128,800			2023-06-26	2023-06-27			2023-11-20	2023-11-21	

SAP S/4HANA Upskilling

구분	레벨	과정 코드	과정명	기간 (일)	교육비 (VAT 별도)	Q1		Q2		Q3		Q4	
						시작일	종료일	시작일	종료일	시작일	종료일	시작일	종료일
Finance	Upskilling	S4F01	Financial Accounting in SAP S/4HANA for SAP ERP FI Professionals	2	1,128,800	2023-02-06	2023-02-07	2023-05-15	2023-05-16	2023-07-31	2023-08-01	2023-12-11	2023-12-12
	Upskilling	S4F02	Management Accounting in SAP S/4HANA for SAP ERP CO Professionals	3	1,693,200	2023-02-08	2023-02-10	2023-05-17	2023-05-19	2023-08-02	2023-08-04	2023-12-13	2023-12-15
	Upskilling	S4F03	Conversion of Accounting to SAP S/4HANA	2	1,128,800	2023-02-13	2023-02-14	2023-05-22	2023-05-23	2023-08-07	2023-08-08	2023-12-18	2023-12-19
Asset Management	Upskilling	S4EA1	SAP S/4HANA Asset Management - Functions and Innovations	2	1,128,800	2023-02-22	2023-02-23	2023-06-26	2023-06-27			2023-11-08	2023-11-09
Logistics	Upskilling	S4LG1	Innovative Logistics Processes in SAP S/4HANA Enterprise Management	3	1,693,200	2023-02-15	2023-02-17			2023-06-19	2023-06-21	2023-11-01	2023-11-03
	Upskilling	S4MA1	SAP S/4HANA Manufacturing - Functions & Innovations	3	1,693,200	2023-02-22	2023-02-24			2023-06-26	2023-06-28	2023-11-08	2023-11-10
	Upskilling	S4PR1	SAP S/4HANA Sourcing & Procurement - Functions and Innovations	2	1,128,800	2023-02-20	2023-02-21			2023-06-22	2023-06-23	2023-11-06	2023-11-07
	Upskilling	S4SD1	Functions and Innovations in SAP S/4HANA Sales	2	1,128,800	2023-02-20	2023-02-21			2023-06-22	2023-06-23	2023-11-06	2023-11-07

※ 안내 사항

- 모든 교육비는 부가세가 포함되지 않은 금액이며, 2023년 4월 기준으로 변동 가능성이 있습니다.
- 상기 일정은 변동 가능성이 있으며, 일부 과정은 해외강사로 진행될 수 있습니다.
- 커리큘럼을 포함한 교육 정보 확인, 교육 신청은 SAP교육사업본부 홈페이지(www.saptraining.co.kr)를 통해 진행할 수 있습니다.
- 상기 과정 외 개설을 원하는 과정이 있으면 SAP교육사업본부로 연락 주시기 바랍니다.

SAP Human Resources

구분	레벨	과정 코드	과정명	기간 (월)	교육비 (VAT 별도)	Q1		Q2		Q3		Q4	
						시작일	종료일	시작일	종료일	시작일	종료일	시작일	종료일
Human Resources	Basic Processes	HR050	Business Process in Human Capital Management	5	2,822,000			2023-04-03	2023-04-07	2023-08-21	2023-08-25		
	Academy	KHR300	[아카데미] HR All: SAP Human Resource	20	8,704,000			2023-05-08	2023-06-02			2023-10-16	2023-11-10
	Academy	THR10_1	-[아카데미] HR 1: 개요 및 Master Data 생성 및 관리	5	2,822,000			2023-05-08	2023-05-12			2023-10-16	2023-10-20
	Academy	THR10_2	-[아카데미] HR 2: 근태관리	5	2,822,000			2023-05-15	2023-05-19			2023-10-23	2023-10-27
	Academy	THR12_1	-[아카데미] HR 3: 급여 및 리포팅	5	2,822,000			2023-05-22	2023-05-26			2023-10-30	2023-11-03
	Academy	THR12_2	-[아카데미] HR 4: 조직관리 및 권한 설정	5	2,822,000			2023-05-29	2023-06-02			2023-11-06	2023-11-10
Basic Processes	HR110	Business Processes in HCM Payroll	2	1,128,800			2023-04-20	2023-04-21			2023-09-14	2023-09-15	

Technology

구분	레벨	과정 코드	과정명	기간 (월)	교육비 (VAT 별도)	Q1		Q2		Q3		Q4		
						시작일	종료일	시작일	종료일	시작일	종료일	시작일	종료일	
All	Introduction	SAPTEC	Technology Fundamentals for SAP S/4HANA and SAP Business Suite	4	2,257,600	2023-01-03	2023-01-06	2023-05-16	2023-05-19	2023-09-05	2023-09-08			
ABAP Programming	ABAP Core	Academy	KABAP300	[S/4HANA 아카데미] ABAP All: Application Development	25	10,880,000	2023-03-06	2023-04-07			2023-07-03	2023-08-04	2023-11-13	2023-12-15
		Academy	TAW10	-[아카데미] ABAP 1-2: ABAP Workbench Fundamentals (Workbench, Dictionary, UI Programming)	10	5,644,000	2023-03-06	2023-03-17			2023-07-03	2023-07-14	2023-11-13	2023-11-24
		Academy	KBC405	-[아카데미] ABAP 3: Report & Database Update	5	2,822,000	2023-03-20	2023-03-24			2023-07-17	2023-07-21	2023-11-27	2023-12-01
		Academy	TAW12	-[아카데미] ABAP 4-5: Workbench Concepts (Object, Dynamic programming, Web Dynpro)	10	5,644,000	2023-03-27	2023-04-07			2023-07-24	2023-08-04	2023-12-04	2023-12-15
	S/4HANA Programming	Introduction	S4D400	Introduction to ABAP Programming on SAP S/4HANA	5	2,822,000	2023-01-09	2023-01-13	2023-04-10	2023-04-14	2023-08-07	2023-08-11	2023-10-16	2023-10-20
		Introduction	S4DEV	Introduction to Application Programming on SAP S/4HANA	3	1,693,200	2023-01-16	2023-01-18	2023-04-17	2023-04-19	2023-08-21	2023-08-23	2023-10-23	2023-10-25
		Configuration/Transaction	S4D425	Extensibility for SAP S/4HANA	3	1,693,200			2023-04-05	2023-04-07			2023-10-11	2023-10-13
		Configuration/Transaction	S4D437	Transactional Apps with the ABAP RESTful Application Programming Model	3	1,693,200			2023-04-10	2023-04-12			2023-10-16	2023-10-18
		Configuration/Transaction	S4D430	Building Views in Core Data Services ABAP (ABAP CDS)	3	1,693,200	2023-02-01	2023-02-03	2023-05-10	2023-05-12	2023-08-30	2023-09-01	2023-11-01	2023-11-03
		Configuration/Transaction	S4D435	Transactional Apps with CDS-based BOPF Objects	3	1,693,200	2023-02-06	2023-02-08	2023-05-15	2023-05-17	2023-09-04	2023-09-06	2023-11-06	2023-11-08
		Configuration/Transaction	S4D445	Data Migration using the SAP S/4HANA Migration Cockpit	3	1,693,200	2023-02-13	2023-02-15	2023-05-22	2023-05-24	2023-09-11	2023-09-13	2023-12-18	2023-12-20
		Configuration/Transaction	S4D440	Custom Code Migration from SAP ERP to SAP S/4HANA	2	1,128,800	2023-02-16	2023-02-17	2023-05-25	2023-05-26	2023-09-14	2023-09-15	2023-12-21	2023-12-22
	SAP Gateway	Configuration/Transaction	GW100	SAP Gateway - Building OData Services	5	2,822,000			2023-05-29	2023-06-02	2023-09-11	2023-09-15		
	System Administration	Academy	KBC300	[S/4HANA 아카데미] BC All: Technical Implementation and Operations	25	10,880,000	2023-03-06	2023-04-07			2023-07-03	2023-08-04	2023-11-13	2023-12-15
Academy		TADM10	-[아카데미] BC 1-2: Technical Implementation and Operation I	10	5,644,000	2023-03-06	2023-03-17			2023-07-03	2023-07-14	2023-11-13	2023-11-24	
Academy		TADM12	-[아카데미] BC 3-4: Technical Implementation and Operation II	10	5,644,000	2023-03-20	2023-03-31			2023-07-17	2023-07-28	2023-11-27	2023-12-08	
Academy		TADM55	-[아카데미] BC 5: SAP HANA 2.0 - Installation & Administration	5	2,822,000			2023-04-03	2023-04-07	2023-07-31	2023-08-04	2023-12-11	2023-12-15	
Configuration/Transaction		ADM328	SAP S/4HANA Conversion and SAP System Upgrade	5	2,822,000	2023-02-13	2023-02-17			2023-07-03	2023-07-07	2023-12-04	2023-12-08	
Configuration/Transaction		ADM329	SAP S/4HANA Downtime Optimized Conversion	2	1,128,800	2023-02-20	2023-02-21			2023-07-10	2023-07-11	2023-12-11	2023-12-12	
Configuration/Transaction		ADM415	SAP S/4HANA - Performance Analysis	4	2,257,600	2023-01-26	2023-01-31	2023-06-13	2023-06-16			2023-11-14	2023-11-17	

※ 안내 사항

- 모든 교육비는 부가세가 포함되지 않은 금액이며, 2023년 4월 기준으로 변동 가능성이 있습니다.
- 상기 일정은 변동 가능성이 있으며, 일부 과정은 해외강사로 진행될 수 있습니다.
- 커리큘럼을 포함한 교육 정보 확인, 교육 신청은 SAP교육사업본부 홈페이지(www.saptraining.co.kr)를 통해 진행할 수 있습니다.
- 상기 과정 외 개설을 원하는 과정이 있으면 SAP교육사업본부로 연락 주시기 바랍니다.

Technology

구분	레벨	과정 코드	과정명	기간 (월)	교육비 (VAT 별도)	Q1		Q2		Q3		Q4		
						시작일	종료일	시작일	종료일	시작일	종료일	시작일	종료일	
SAP HANA	All	Introduction	HA100	SAP HANA – 360' Introduction	3	1,693,200	2023-01-04	2023-01-06	2023-03-29	2023-03-31	2023-07-26	2023-07-28	2023-12-06	2023-12-08
	Administration	Configuration/Transaction	HA200	SAP HANA 2.0 - Installation and Administration	5	2,822,000	2023-01-16	2023-01-20	2023-04-03	2023-04-07	2023-07-31	2023-08-04	2023-12-11	2023-12-15
		Configuration/Transaction	HA201	SAP HANA 2.0 - High Availability and Disaster Tolerance Administration	3	1,693,200	2023-01-25	2023-01-27	2023-04-10	2023-04-12	2023-08-07	2023-08-09	2023-12-18	2023-12-20
		Configuration/Transaction	HA215	SAP HANA 2.0 - Using Monitoring and Performance Tools	2	1,128,800	2023-01-30	2023-01-31	2023-04-13	2023-04-14	2023-08-10	2023-08-11	2023-12-21	2023-12-22
		Configuration/Transaction	HA250	Database Migration using DMO - SAP HANA 2.0	2	1,128,800	2023-02-01	2023-02-02	2023-04-17	2023-04-18	2023-08-17	2023-08-18	2023-12-28	2023-12-29
Programming	Configuration/Transaction	HA400	ABAP Programming for SAP HANA	3	1,693,200	2023-02-20	2023-02-22	2023-04-03	2023-04-05	2023-08-02	2023-08-04	2023-12-13	2023-12-15	
SAP Fiori	All	Introduction	UX100	SAP Fiori - Foundation	5	2,822,000	2023-01-30	2023-02-03	2023-06-12	2023-06-16	2023-09-04	2023-09-08		
	Administration	Configuration/Transaction	UX200	SAP Fiori - System Administration	3	1,693,200	2023-02-06	2023-02-08	2023-06-19	2023-06-21	2023-09-11	2023-09-13		
	Development	Configuration/Transaction	UX400	Developing UIs with SAPUI5	5	2,822,000	2023-03-06	2023-03-10			2023-07-03	2023-07-07	2023-11-06	2023-11-10
		Configuration/Transaction	UX402	Advanced SAPUI5 Development	5	2,822,000	2023-03-13	2023-03-17			2023-07-10	2023-07-14	2023-11-13	2023-11-17
		Configuration/Transaction	UX410	Developing SAP Fiori UIs	5	2,822,000	2023-03-27	2023-03-31			2023-07-24	2023-07-28	2023-11-27	2023-12-01
Configuration/Transaction		UX403	SAP Fiori Elements Development	5	2,822,000	2023-03-20	2023-03-24			2023-07-17	2023-07-21	2023-11-20	2023-11-24	
SAP BTP	All	Introduction	ADMCLD	Introduction to SAP Business Technology Platform (BTP) Administration	2	1,128,800			2023-04-06	2023-04-07	2023-09-21	2023-09-22		
	SAP Integration Suite	Configuration/Transaction	CLD900	SAP BTP Integration Suite	3	1,693,200							2023-10-11	2023-10-13
	SAP Extension Suite	Configuration/Transaction	CLD200	Build a side-by-side extension on SAP BTP	2	1,128,800			2023-05-18	2023-05-19			2023-11-30	2023-12-01
	ABAP Environment	Configuration/Transaction	CLD400	Developing with SAP SAP Business Technology Platform (BTP) - ABAP Environment	3	1,693,200							2023-11-27	2023-11-29
	SAP Workflow Management	Configuration/Transaction	CLD500	Introduction to SAP Workflow Management powered by SAP BTP	3	1,693,200							2023-12-18	2023-12-20
	SAP Analytics Cloud	Introduction	SAC01	Introduction To SAP Analytics Cloud	3	1,693,200	2023-01-25	2023-01-27			2023-08-02	2023-08-04		
		Configuration/Transaction	SACM51	SAP Analytics Cloud: Data Modeling & Story Design	3	1,693,200	2023-02-01	2023-02-03			2023-08-16	2023-08-18		
		Configuration/Transaction	SACP20	SAP Analytics Cloud: Planning	5	2,822,000	2023-02-13	2023-02-17			2023-09-18	2023-09-22		
		Configuration/Transaction	SACP30	SAP Analytics Cloud Integrated Planning	4	2,257,600	2023-02-21	2023-02-24					2023-10-10	2023-10-13
		Configuration/Transaction	SACAD1	SAP Analytics Cloud: Analytics Designer	5	2,822,000	2023-02-06	2023-02-10			2023-09-11	2023-09-15		
	Configuration/Transaction	SACPR1	SAP Analytics Cloud: Predictive Functions	3	1,693,200	2023-03-20	2023-03-22					2023-10-16	2023-10-18	
SAP Analytics	SAP S/4HANA Analytics	Introduction	S4H400	SAP S/4HANA Embedded Analytics Foundation	3	1,693,200	2023-03-13	2023-03-15			2023-08-07	2023-08-09	2023-12-11	2023-12-13
	SAP BW/4HANA	Configuration/Transaction	BW405	SAP BW/4HANA Query Design and Analysis	5	2,822,000			2023-06-19	2023-06-23			2023-10-30	2023-11-03
		Configuration/Transaction	BW410	SAP BW/4HANA Data Warehousing	5	2,822,000			2023-06-26	2023-06-30			2023-11-06	2023-11-10
		Configuration/Transaction	BW430	SAP BW/4HANA Modeling	5	2,822,000					2023-07-03	2023-07-07	2023-11-13	2023-11-17
		Configuration/Transaction	BW450	SAP BW/4HANA Data Acquisition	5	2,822,000					2023-07-10	2023-07-14	2023-11-20	2023-11-24
		Configuration/Transaction	DBW462	Data Warehousing with SAP BW/4HANA - Delta from SAP BW 7.5 classic to SAP BW/4HANA	5	2,822,000			2023-04-17	2023-04-21	2023-09-04	2023-09-08		

※ 안내 사항
 - 모든 교육비는 부가세가 포함되지 않은 금액이며, 2023년 4월 기준으로 변동 가능성이 있습니다.
 - 상기 일정은 변동 가능성이 있으며, 일부 과정은 해외강사로 진행될 수 있습니다.
 - 커리큘럼을 포함한 교육 정보 확인, 교육 신청은 SAP교육사업본부 홈페이지(www.saptraining.co.kr)를 통해 진행할 수 있습니다.
 - 상기 과정 외 개설을 원하는 과정이 있으면 SAP교육사업본부로 연락 주시기 바랍니다.